Alumilux Landscape | E42423-BK

Job Name:_____ Job Type:_____ Quantity:_____ Comments:_____



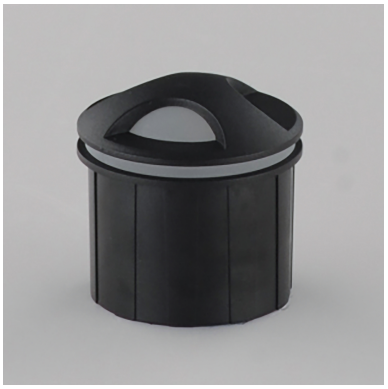

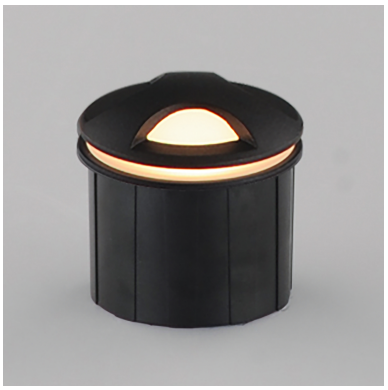

PRODUCT DESCRIPTION

Low voltage garden lights consisting of classic shaped shades to brighten your outdoor space. Choose from various lighting elements that pair with matching poles. In-ground stakes or bolt down installation mounting options are provided. Extension rods in 8-inch increments sold separately.

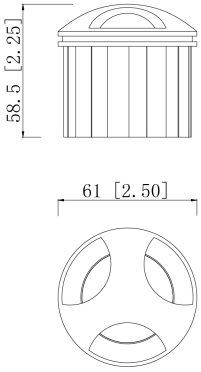

MEASUREMENTS

DIMENSION	: 2.5" W x 2.25" H
BACK PLATE	: 2.5" W x 2.25" H
HANGING WEIGHT	: 0.28 lb

LAMPING

INPUT VOLTAGE	: 12V
LUMENS	: 300 Rated (30 Del.)
BULB	: 1 x 3W COB AC/DC Integrated , 3W Total
BULB INCLUDED	: (Integrated)
DIMMABLE	: N
CRI	: 80 CRI
COLOR_TEMP	: 3000K
LIGHTING_DIRECTION	: Up

FINISHES OPTION

Black (BK)

MATERIAL

Aluminum, Glass, Plastic

RATINGS

cETLus
Wet Location

ADDITIONAL

INSTALL UP/DOWN: Up
RATED LIFE 35000 Hours
OPERATING TEMPERATURE:
-20°C (-4°F), 40°C (104°F)

Always consult a qualified electrician before installing any lighting product.

ET2 Contemporary Lighting™

WESTERN DISTRIBUTION CENTER (HEADQUARTER)
253 NORTH VINELAND AVE I CITY OF INDUSTRY, CA 91746

EASTERN DISTRIBUTION CENTER
101 GARDNER PARK | PEACHTREE CITY, GA 30269

P. 626.956.4200 I F. 626.956.4225 I maximlighting.com