Matera | E25236-CHK

Job Name:_____ Job Type:_____ Quantity:_____ Comments:_____

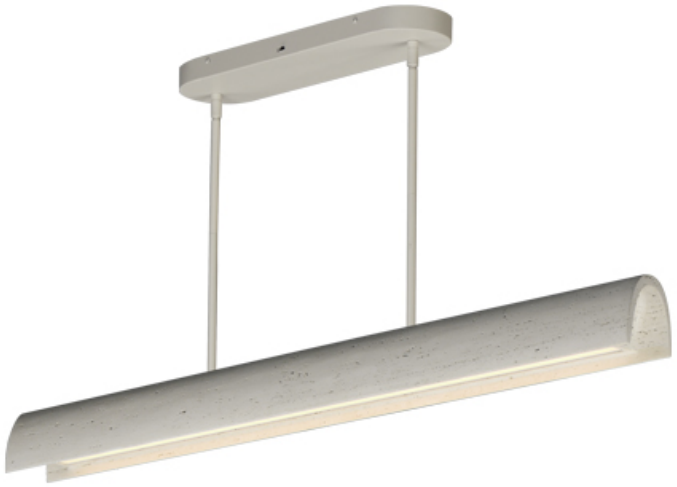





PRODUCT DESCRIPTION

Matera brings the quiet strength of concrete into a refined contemporary form. Arched linear pendants create a soft architectural span, balancing the weight of cast material with the warmth of integrated LED downlight. Offered in Chalky White or natural Grey, the concrete surface adds organic texture and subtle variation to each piece. Two pendant lengths provide scale for dining tables, islands, and open spaces, while coordinating flush mounts echo the same sloping profile in three sizes. With selectable CCT, Matera pairs material honesty with modern lighting flexibility.

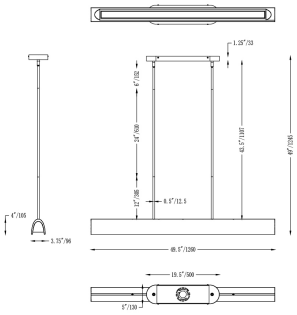

MEASUREMENTS

DIMENSION	: 49.5" L x 3.75" W x 4" H
MAX OAH	: 49" OAH
CANOPY	: 5" W x 1.25" H x 19.5" L
HANGING WEIGHT	: 11.85 lb

LAMPING

INPUT VOLTAGE	: 120-277V
LUMENS	: 3,100 Rated (2,430 Del.)
BULB	: 1 x 28W LED DC Integrated , 28W Total
BULB INCLUDED	: (Integrated)
DIMMABLE	: Triac or ELV at 120V
CRI	: 90 CRI
COLOR_TEMP	: 27-30-35-40-50K

FINISHES OPTION

Chaulk White (CHK)

Gray (GY)

MATERIAL

Concrete ,Steel, Acrylic

RATINGS

cETLus
Damp Location

ADDITIONAL

RATED LIFE 50000 Hours
OPERATING TEMPERATURE:
-20°C (-4°F), 40°C (104°F)

Always consult a qualified electrician before installing any lighting product.

ET2 Contemporary Lighting™

WESTERN DISTRIBUTION CENTER (HEADQUARTER)
253 NORTH VINELAND AVE I CITY OF INDUSTRY, CA 91746

EASTERN DISTRIBUTION CENTER
101 GARDNER PARK | PEACHTREE CITY, GA 30269

P. 626.956.4200 I F. 626.956.4225 I maximlighting.com