

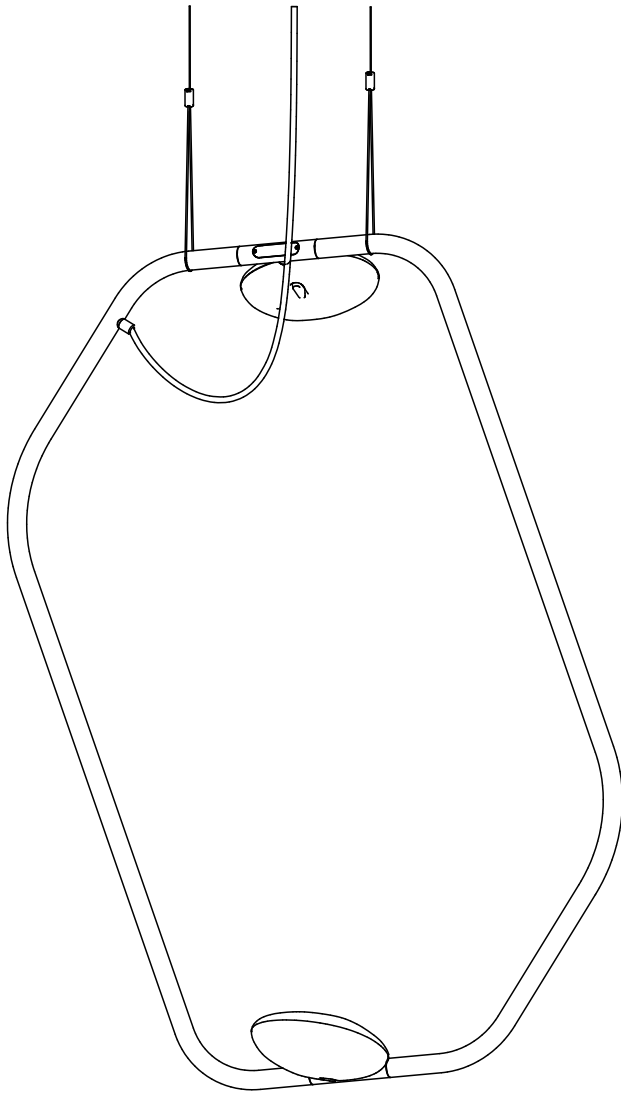

Palindrome

13560 rB

Low Voltage Input



CAUTION:

Before starting, turn off power at main circuit panel.

ADVERTENCIA:

Antes de comenzar la instalación, apague la corriente en el tablero principal.

ATTENTION:

Coupez l'alimentation avant de procéder à l'installation.



Calling for backup? Scan above to contact our team.

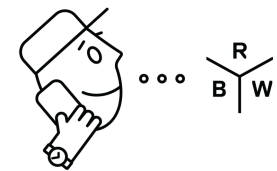

www.RBW.com

+1 212 388 0399

support@RBW.com

© RBW Studio LLC, 2013, 2020

- * Suspension point locations determine product orientation (Refer to tech pack)
- * Assembly and installation requires 2 or more people

Configurations				
Product	Item	QTY	Part Number	Description
PD2	1	1	12512-PC20	Palindrome 2 Frame. PC20
	2	2	12516-27	Palindrome Diffuser Assembly. Static CCT. 27K
	3	1	15415	Package: Palindrome 2 Cable and Canopy Kit. Static CCT

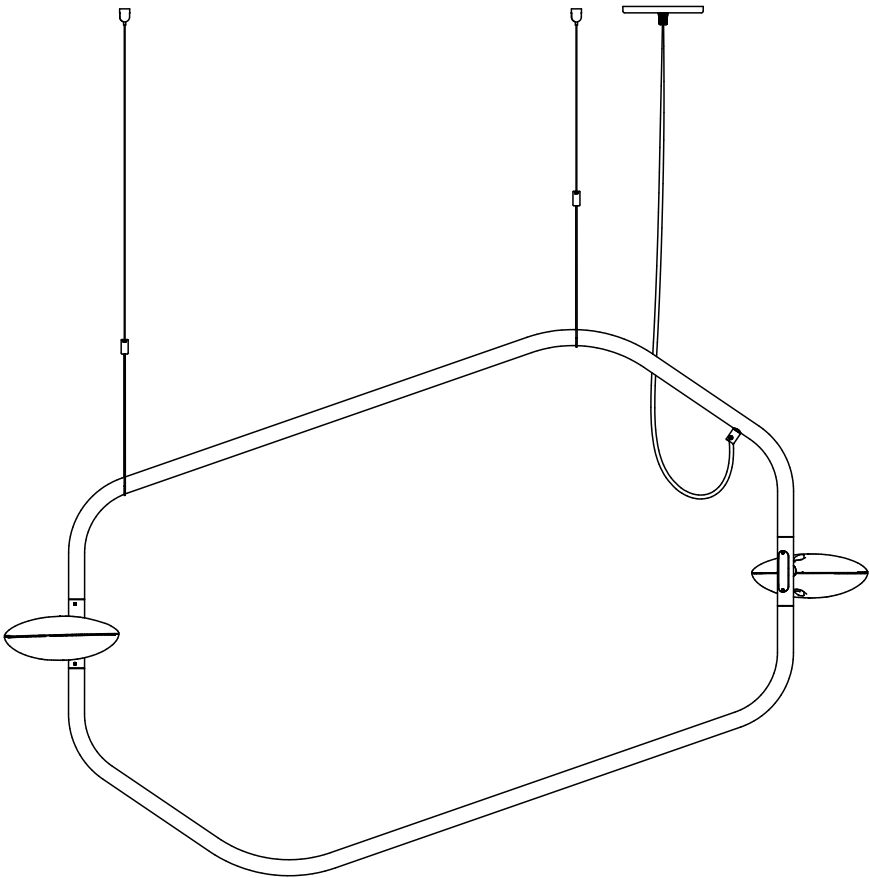

PD2

- * Suspension point locations determine product orientation (Refer to tech pack)
- * Assembly and installation requires 2 or more people

Configurations				
Product	Item	QTY	Part Number	Description
PD4	1	1	12513-PC20	Palindrome 4 Frame. PC20
	2	4	12516-27	Palindrome Diffuser Assembly. Static CCT. 27K
	3	1	15416	Package: Palindrome 4 Cable and Canopy Kit. Static CCT

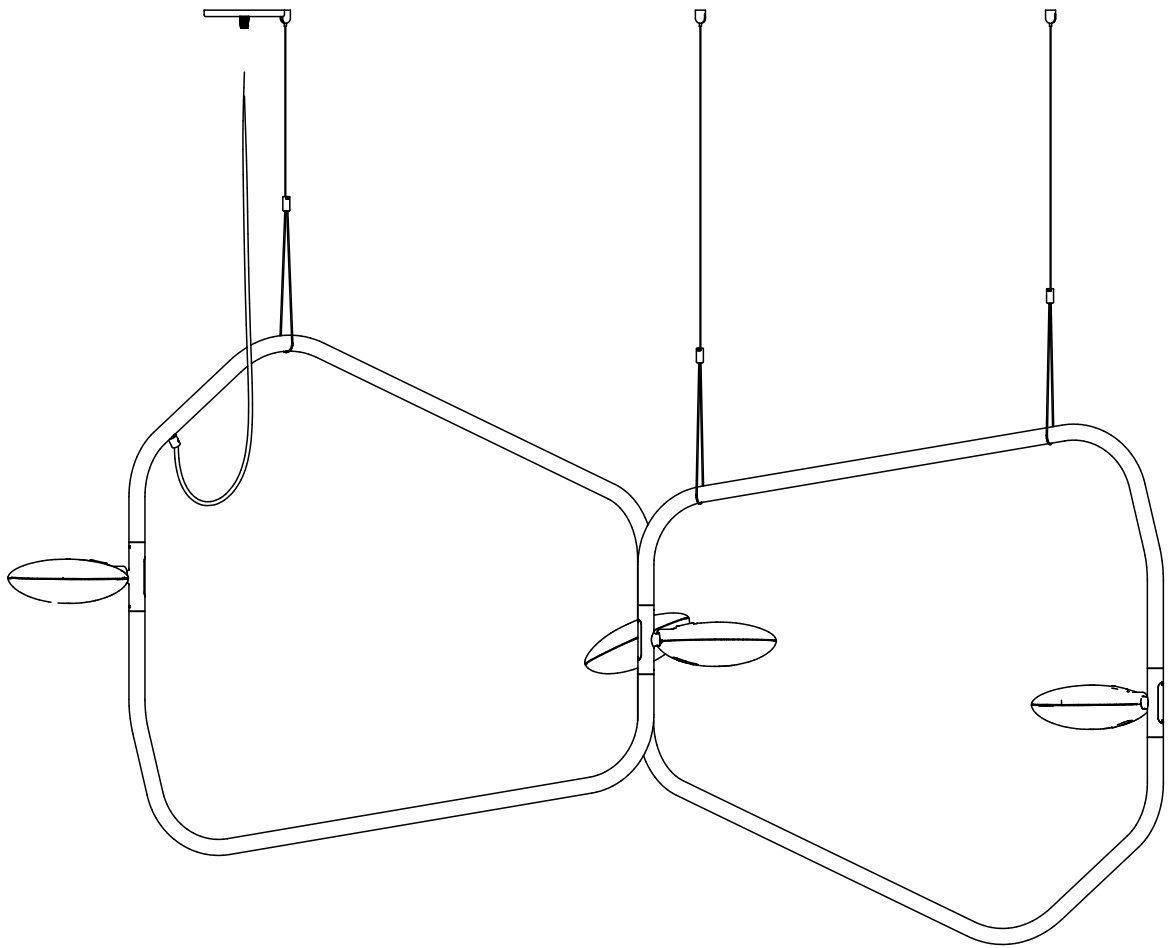

PD4

- * Suspension point locations determine product orientation (Refer to tech pack)
- * Assembly and installation requires 2 or more people

Configurations				
Product	Item	QTY	Part Number	Description
PD6	1	1	12514-PC20	Palindrome 6 Frame. PC20
	2	6	12516-27	Palindrome Diffuser Assembly. Static CCT. 27K
	3	1	15417	Package: Palindrome 6 Cable and Canopy Kit. Static CCT

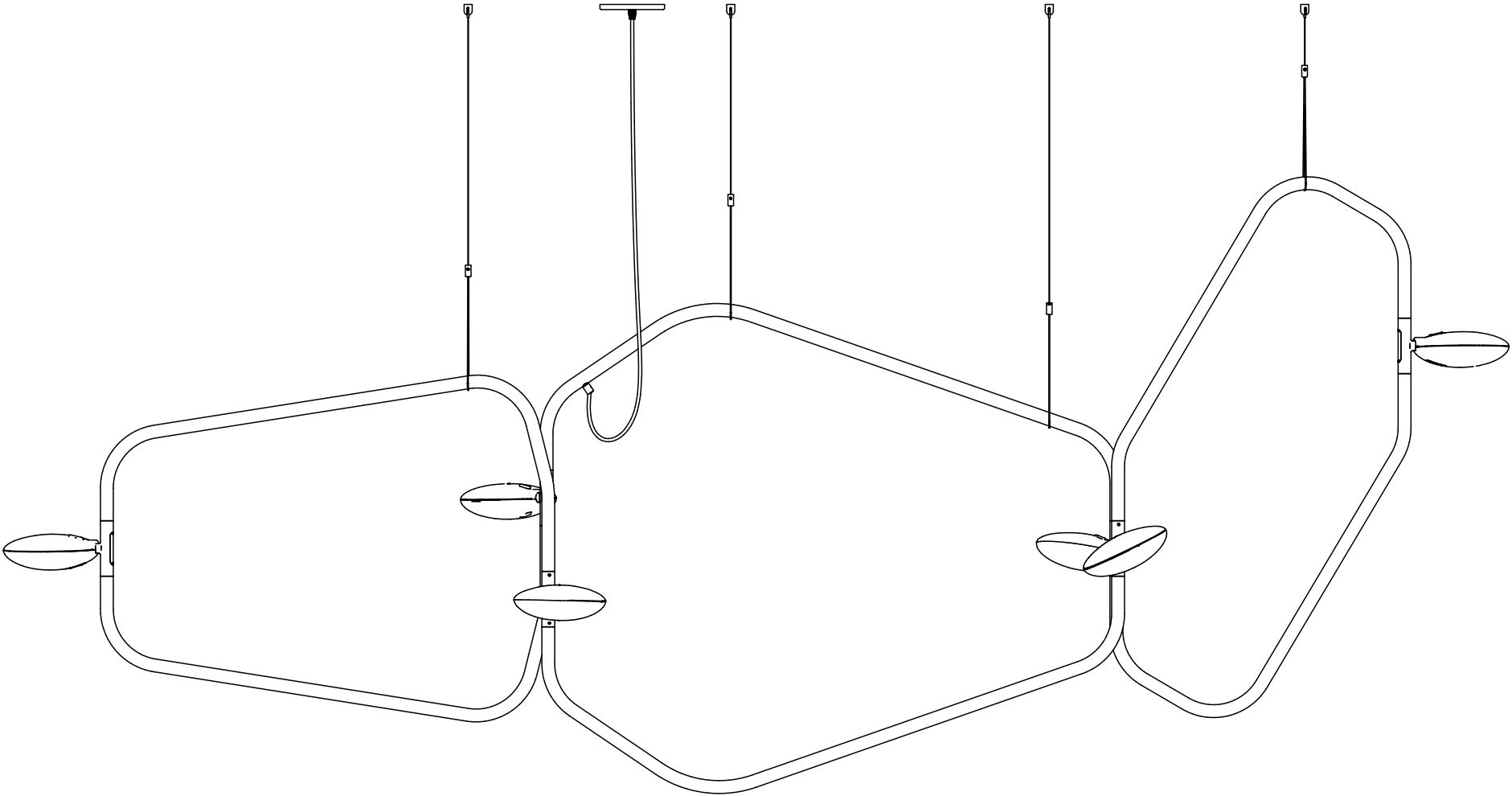

PD6

- * Suspension point locations determine product orientation (Refer to tech pack)
- * Assembly and installation requires 2 or more people

Configurations				
Product	Item	QTY	Part Number	Description
PD8	1	1	12515-PC20	Palindrome 8 Frame. PC20
	2	8	12516-27	Palindrome Diffuser Assembly. Static CCT. 27K
	3	1	15418	Package: Palindrome 8 Cable and Canopy Kit. Static CCT

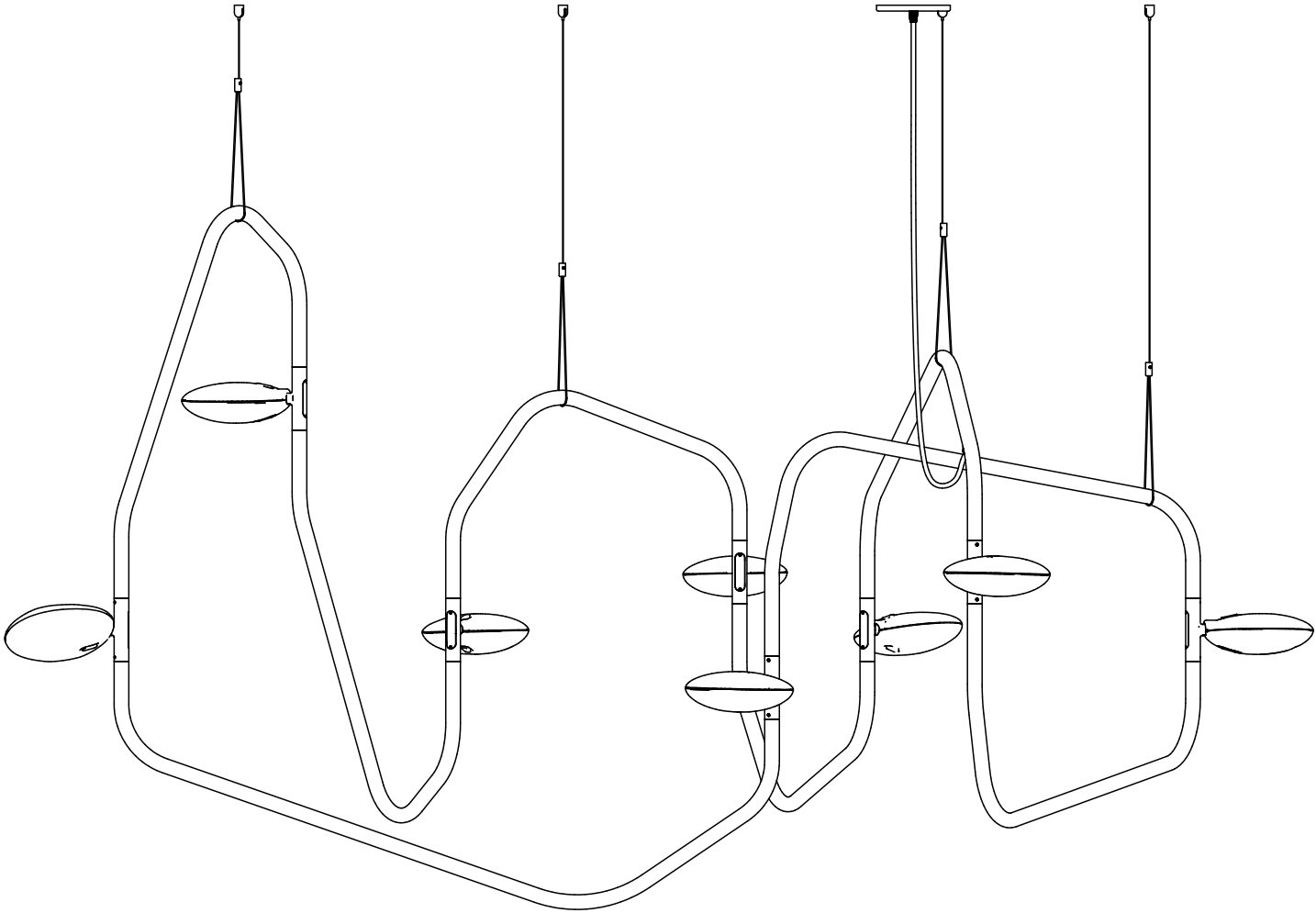

* Assembly and installation requires 2 or more people

* Part configurations may vary depending on product SKU (refer to tables on pages 2-5)

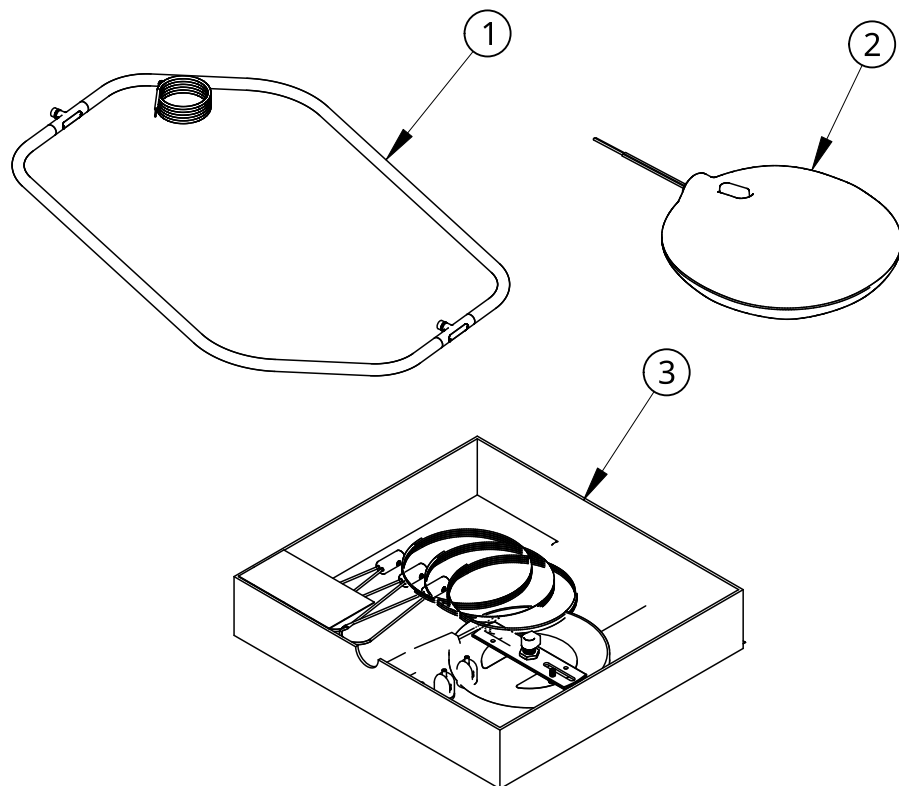

Item	Qty	Part number	Description
1	1	12512-PC20	Palindrome 2 Frame. Red & Black Wires. Matte White
2	2	12516-27	Palindrome Diffuser Assembly. Static CCT. 27K
3	1	15415	Package: Palindrome 2 Cable and Canopy Kit. Static CCT

PH Flat Head Screw M2x0.4 x 6
Stainless Steel 18-8 Black Oxide
M4 x 0.7mm Thread, 3mm Long
Alloy Steel Cup-Point Set Screw

Palindrome Diffuser Assembly

Precise-Control Screwdriver
5/64"/2 mm Hex

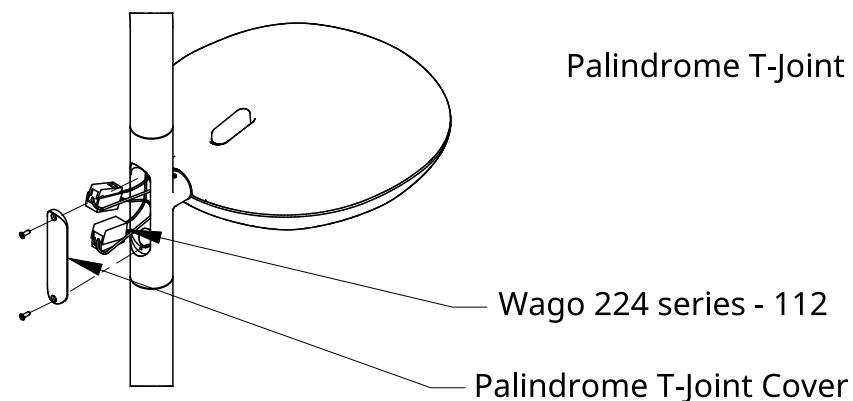

Installation - Glass Lamp

1. Remove set screw using included 2mm Hex Screwdriver and remove two PH flat head screws and T-Joint Cover.
2. Insert Glass Diffuser Assembly into T-Joint.
3. Fasten M4 Set Screw to secure Diffuser Assembly in place.
4. Connect leads from Diffuser Assembly to corresponding Wago connectors.
5. Re-attach T-Joint Cover by fastening two M2 PH flat head screws.

* Fasten Gripper Base to a secure location

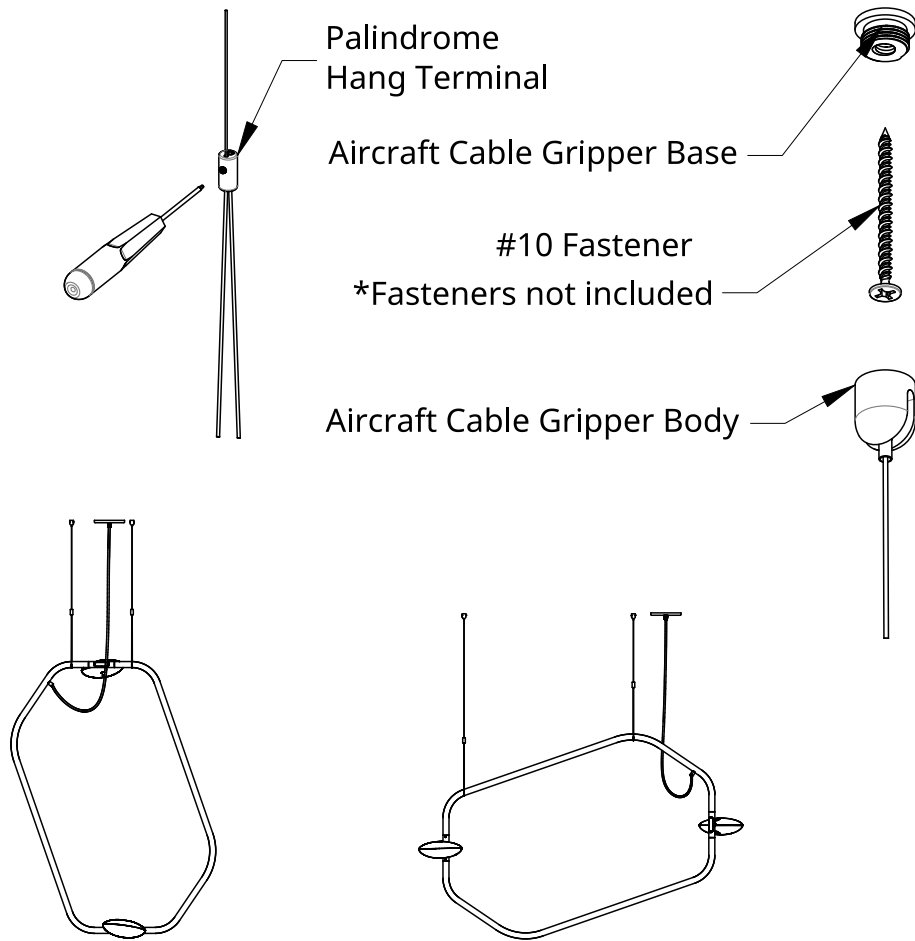

Installation - Cable Gripper and Canopy

1. Arrange Palindrome below installation location, aligning power feed and suspension locations.
2. Feed Cable around Palindrome Bent Tube in hang point locations.
3. Allow around 6" of slack between Gripper and Tube before tightening set screw.
4. Use appropriate fasteners to secure Cable Gripper Bases to desired suspension locations.
5. Feed Cable through the Gripper Turret and thread Gripper Body to Gripper Base.

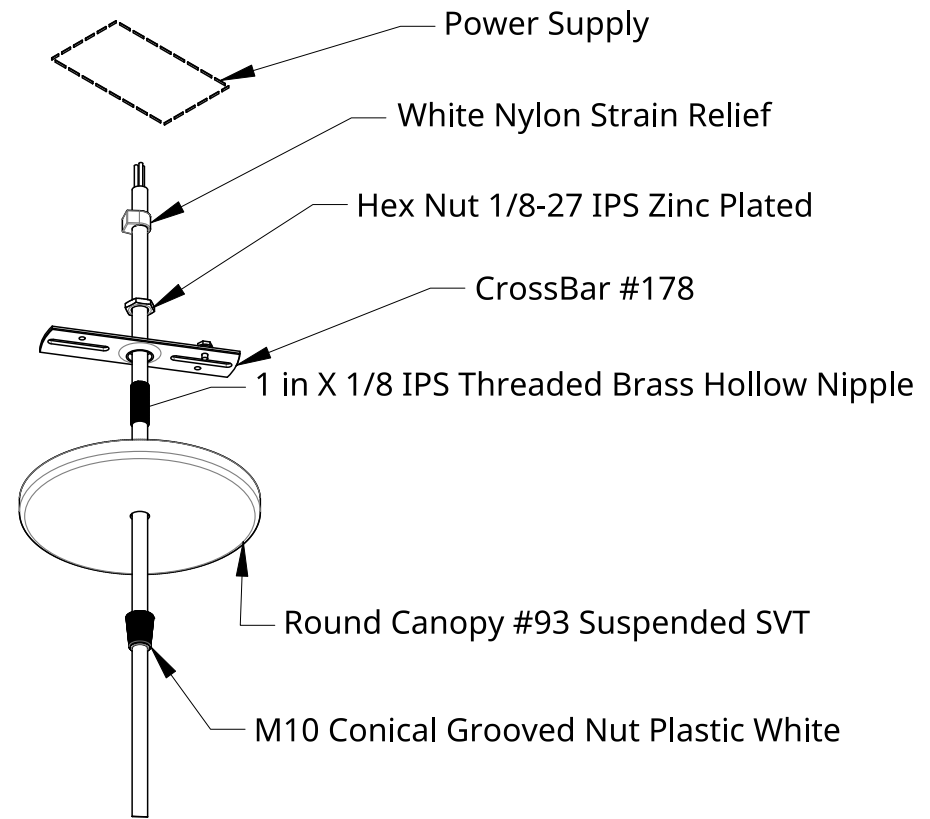

Installation - Cord Suspension Canopy Kit

1. Thread Brass Nipple through the Crossbar and thread Hex Nut onto Brass Nipple.
2. Slide the Conical Nut, Round Canopy, Nipple, Crossbar, Hex Nut and Strain Relief over Power Cord.
3. Fasten Strain Relief at desired hang height by tightening the set screw.
4. Fasten Crossbar to the junction box.
5. Trim and strip excess power cord.
6. Connect product Power Cord to low voltage leads.
7. Raise Round Canopy and thread Conical Nut onto 1/8 IPS Nipple.
8. Congratulations! End of guide.