

Removal and Installation of Chair Control Shroud on Steelcase Series® 2 Chair

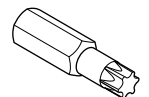

Torx T-30

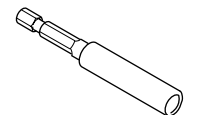
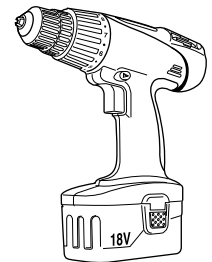
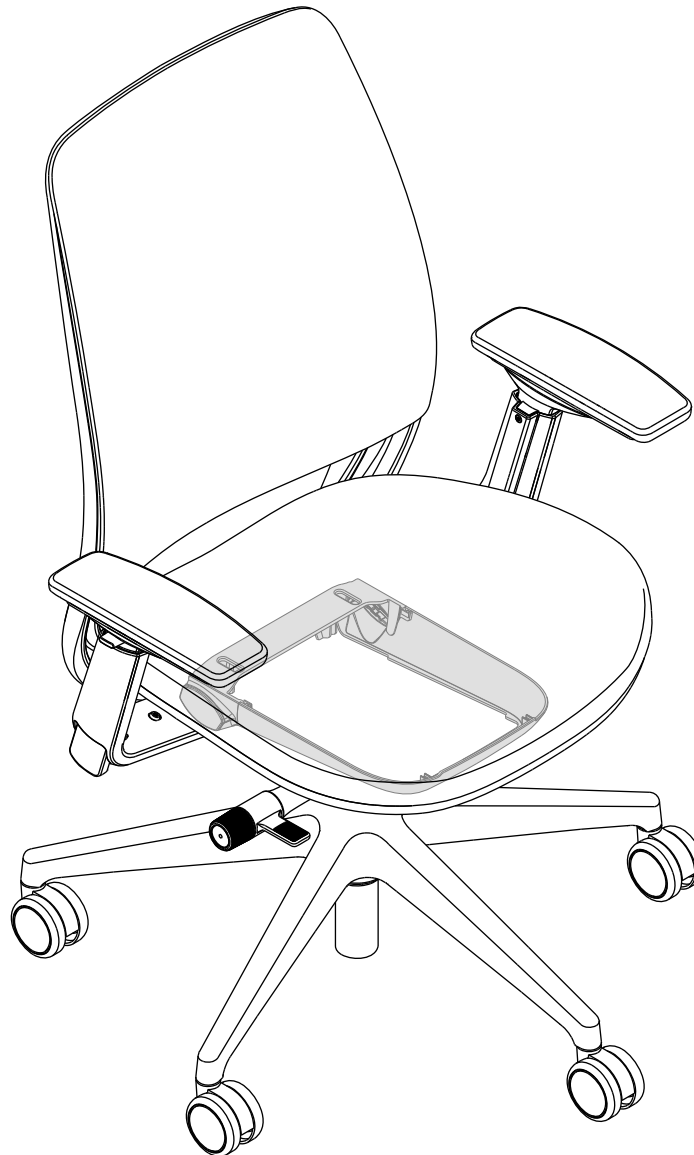
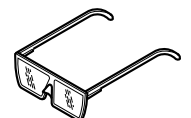

If you have a problem, question, or request, call
your local dealer, or Steelcase Line 1 at
888.STEELCASE (888.783.3522)
for immediate action by people who want to help you.

(Outside the U.S.A., Canada, Mexico, Puerto Rico,
and the U.S. Virgin Islands, call: 1.616.247.2500)

Or visit our website: www.steelcase.com

© 2020 Steelcase Inc.
Grand Rapids, MI 49501
U.S.A.

Printed in U.S.A.

1. Pull seat depth lever out (1a) (Optional: Insert paperclip wire as shown in 1b) and slide seat forward.

2. Push and hold two square black buttons near the rear of the seat (2a) as you slide the seat forward and off (2b).

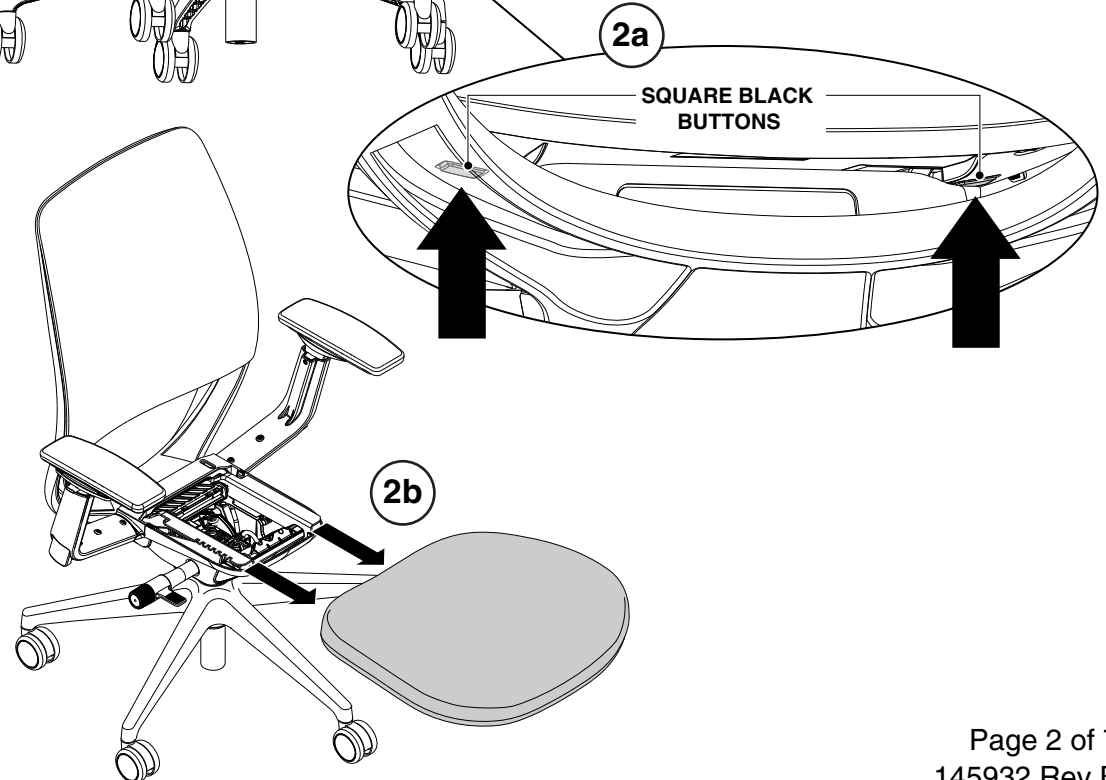
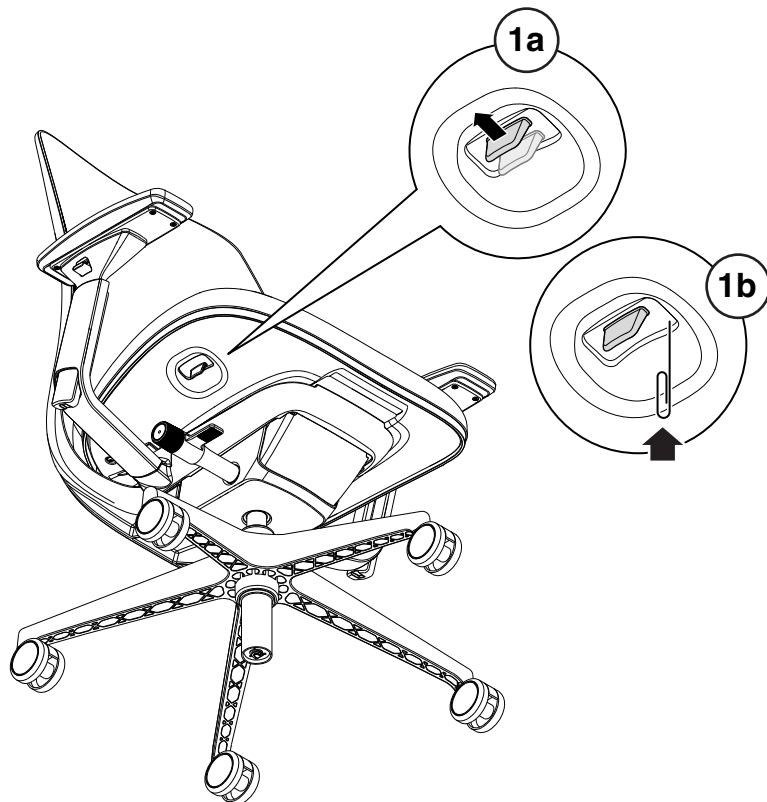
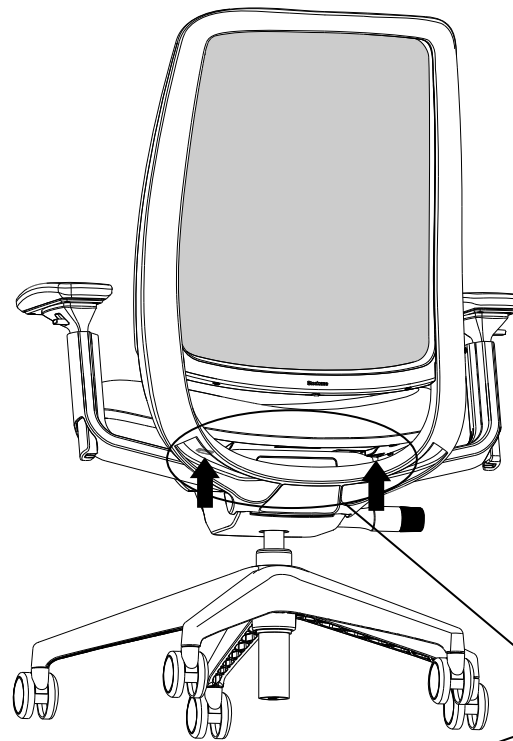

3. Put boost knob in the “boost” position (middle knob position).

4. Recline the back and locate small black tab on beige camlock. Press black tab with Prybar until it's in the groove.

5. Allow back to rock back to upright position while holding Prybar in place. Pry camlock up by pushing Pry bar down toward the chair control.

6. Hold frame as it starts to move back and release from the chair control.

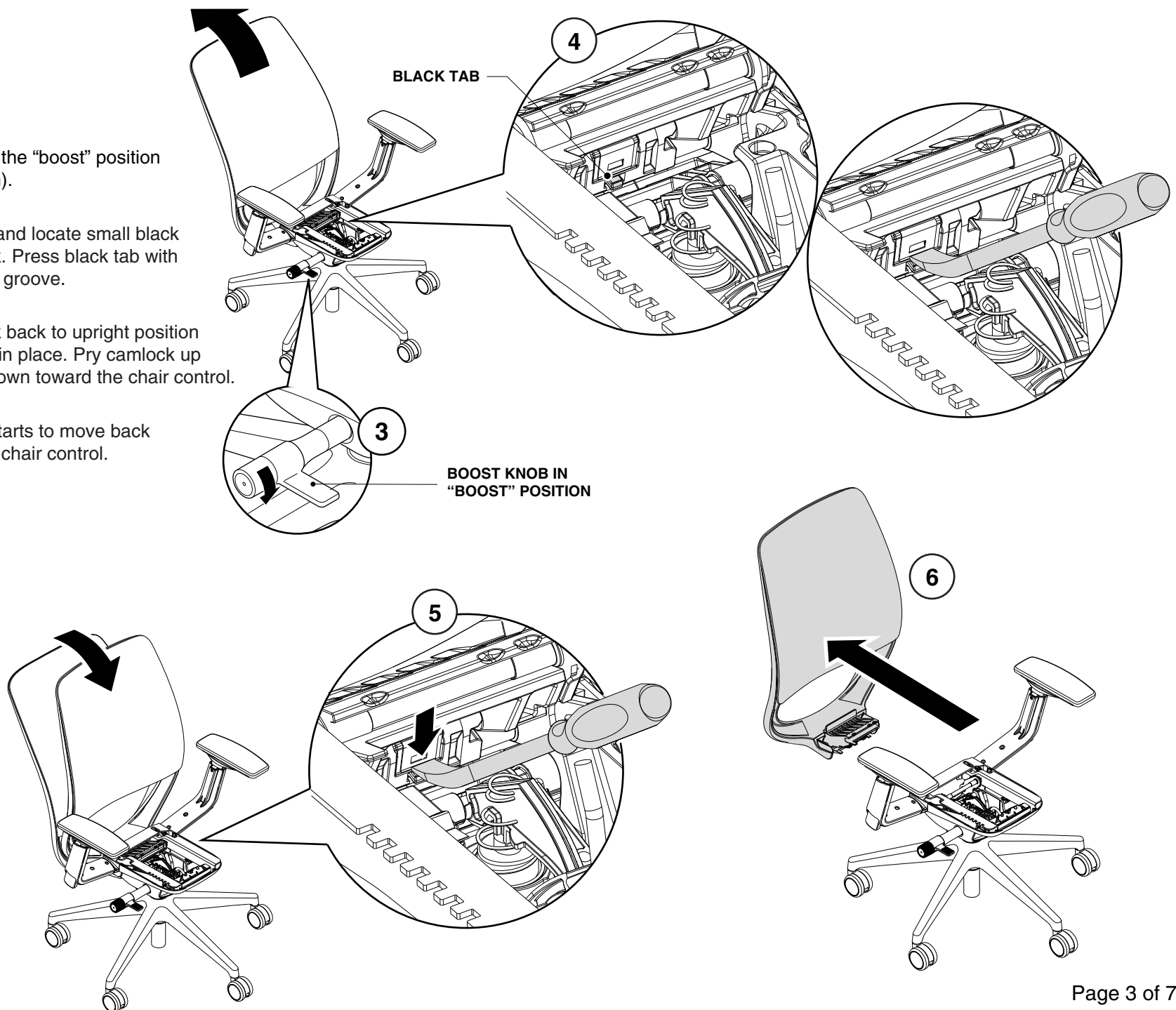

7. Remove two (2) screws on each arm.

8. Remove arms.

9. Unclip rear cover by rotating upwards as shown, then pulling off of hinge cover.

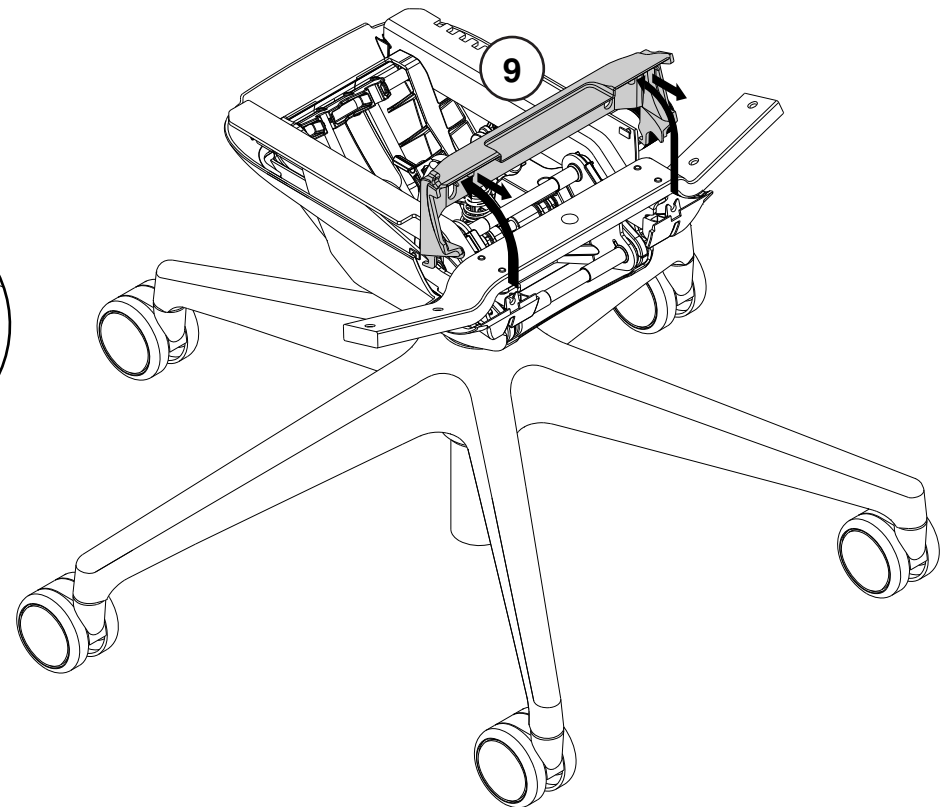
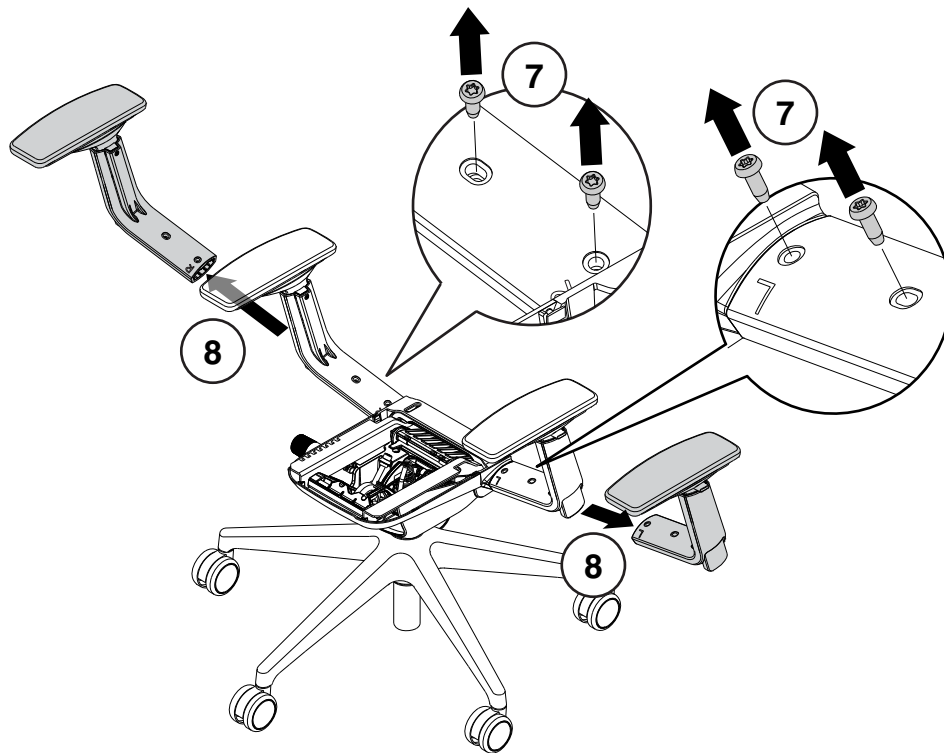

Replace Seat Shroud

1. Pull the front of the shroud forward and down to disengage front hooks (1a), then push back to disengage rear hooks (1b). Spread the back of the shroud and lift off (1c).

2. Spread the back of the new shroud and place into position (2a). Line up the rear hooks and pull forward to engage (2b). Lift the front of the shroud and engage the front hooks (2c).

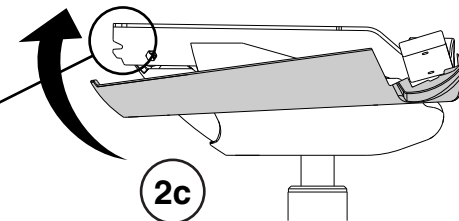
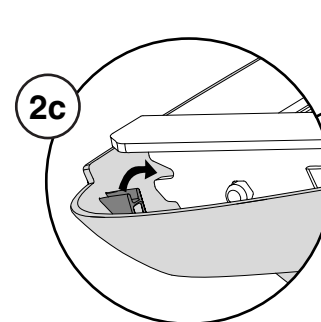
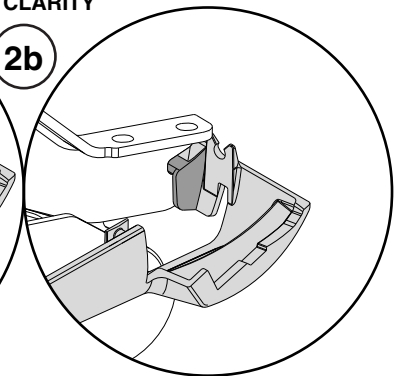
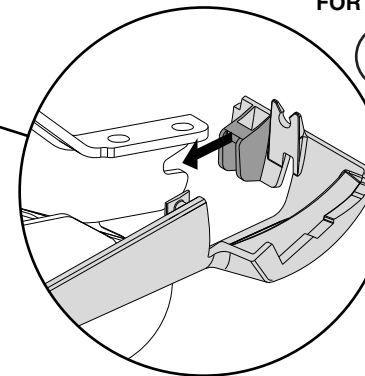
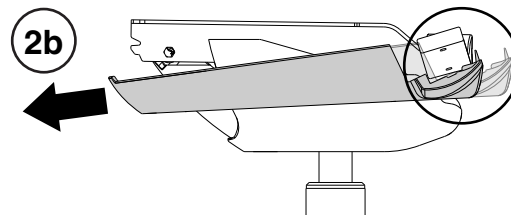
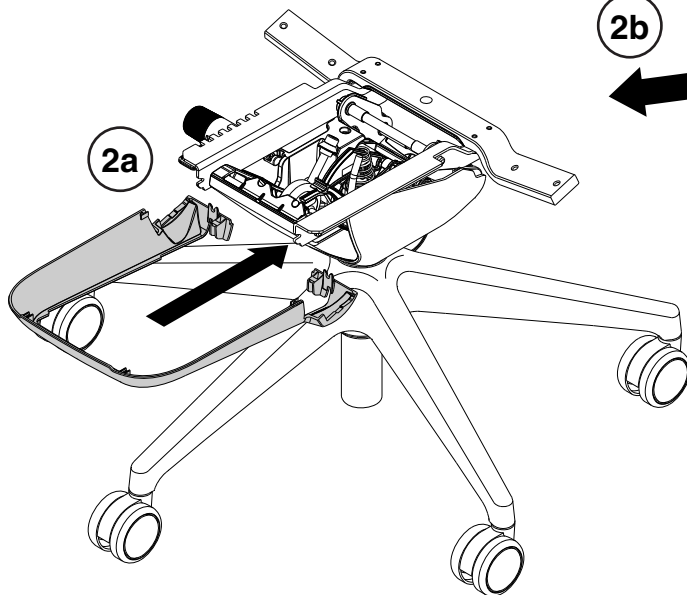
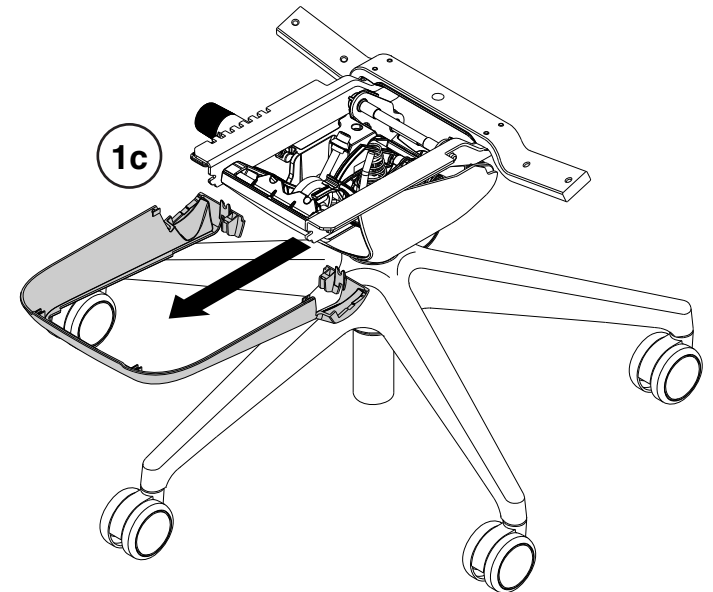
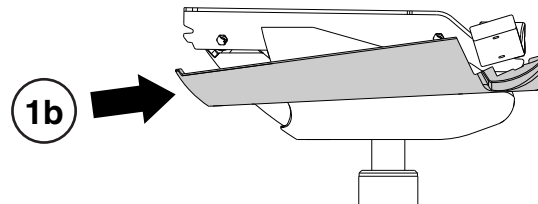
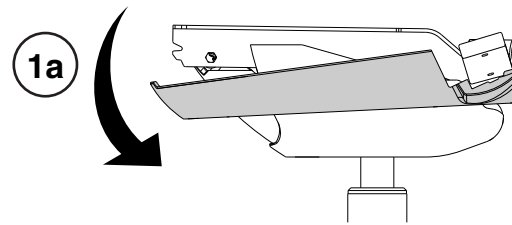

ARM BAR NOT SHOWN
FOR CLARITY

Reassemble Chair

1. Install rear cover. Rear cover hooks onto shroud pins (1a). Rotate rear cover down and snap into rear snaps (1b). If mounting on an armless chair, install caps on each end of the rear cover (1c).

2. Install arms.

3. Install two (2) screws on each arm. Torque to 3-6 Nm (26-53 in-lbs).

